

# DEGEN, FOAT SURVEYING ASSOCIATES

100 SOUTH SECOND STREET  
WATERFORD, WISCONSIN  
(414)534-5404 (FAX)534-2022

## PLAT OF SURVEY

982396  
982396S1.DWG

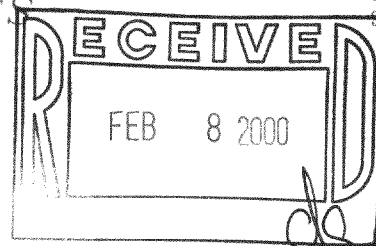

LOT 1 OF WALWORTH COUNTY CERTIFIED SURVEY MAP NO. \_\_\_\_\_  
BEING A REDIVISION OF LOT 4 OF WALWORTH COUNTY CERTIFIED SURVEY MAP  
NO. 2160, RECORDED IN VOLUME 10 OF CERTIFIED SURVEY MAPS, PAGE 213,  
DOCUMENT NO. 235964, AND PART OF THE NORTHEAST 1/4 OF THE  
NORTHEAST 1/4 OF SECTION 33, TOWNSHIP 3 NORTH, RANGE 18 EAST OF  
THE FOURTH PRINCIPAL MERIDIAN, TOWNSHIP OF SPRING PRAIRIE, COUNTY  
OF WALWORTH AND STATE OF WISCONSIN.

SCALE: 1" = 100'

### LEGEND

- - PK NAIL
- ⊙ - FOUND IRON PIPE
- - SET IRON PIPE
- x— FENCE
- ( ) - RECORDED AS
- ⊕ - FOUND CONCRETE MONUMENT
- ◇ - SOIL BORING

SURVEYED FOR: LARRY & MICHELE CANNON  
N6436 CHURCH ROAD  
BURLINGTON, WI 53105

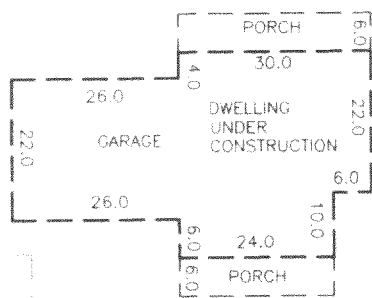
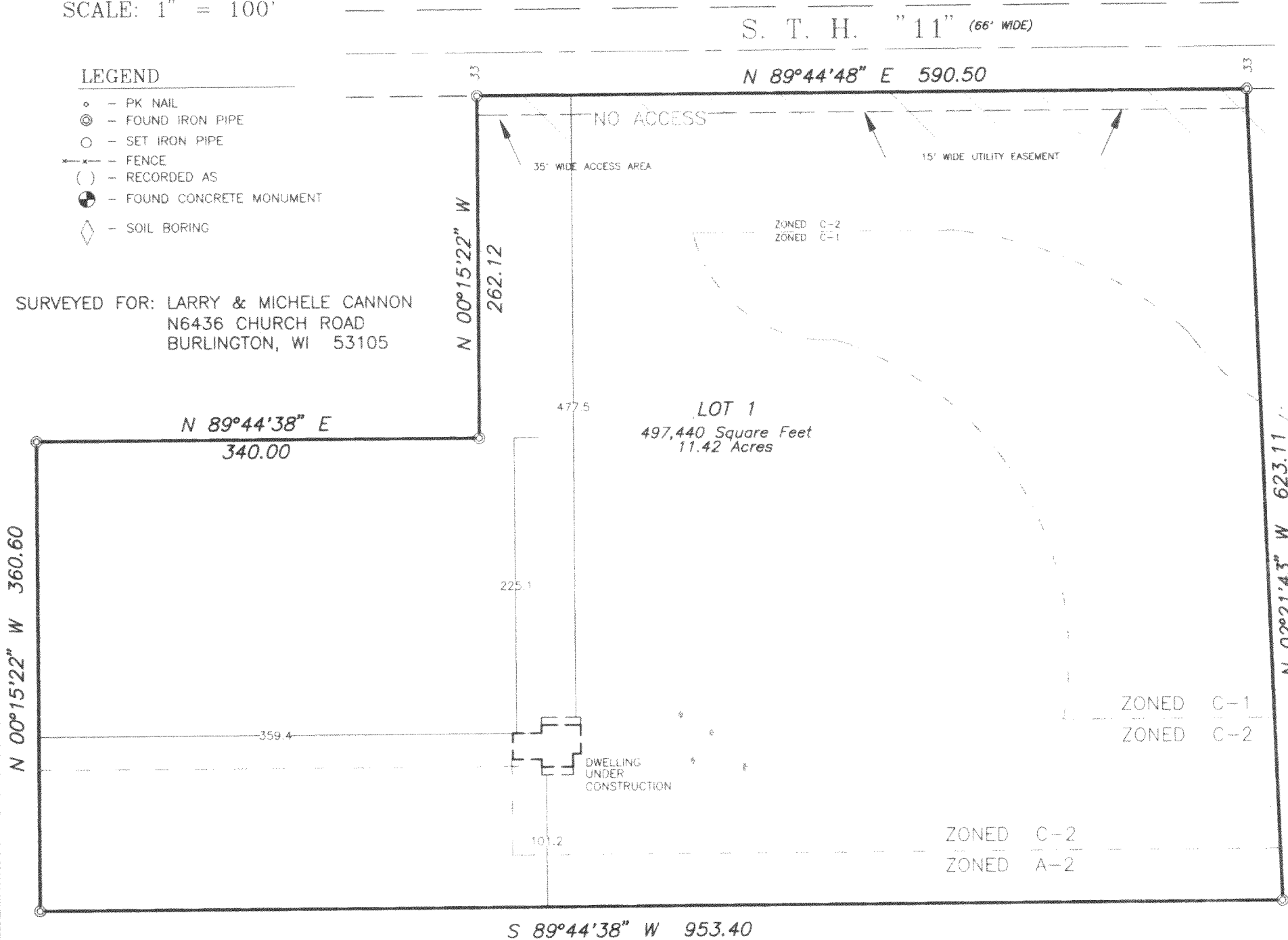

DWELLING DETAIL  
SCALE: 1" = 30'

I HEREBY CERTIFY THAT I HAVE SURVEYED THE ABOVE DESCRIBED PROPERTY AND THE ABOVE MAP IS A TRUE REPRESENTATION THEREOF  
AND SHOWS THE SIZE AND LOCATION OF THE PROPERTY, THE LOCATION OF ALL VISIBLE STRUCTURES AND DIMENSIONS OF ALL PRINCIPAL  
BUILDINGS THEREON, BOUNDARY FENCES, APPARENT EASEMENTS, ROADWAY AND VISIBLE ENCROACHMENTS, IF ANY.

THIS SURVEY IS MADE FOR THE PRESENT OWNERS OF THE PROPERTY, AND ALSO THOSE WHO PURCHASE, OR GUARANTEE THE TITLE THERETO  
WITHIN (1) YEAR FROM THE DATE HEREOF

DATED AT WATERFORD, WI THIS 17TH DAY OF DECEMBER 19 98

RECORDED OCT. 26, 1999

REVISED: APRIL 30, 1999  
BORINGS & ELEVATIONS

*Greg B. Foat*

OA-3097-1

318-711